

NOTICE!!

These documents have been scanned!

Do not place un-scanned documents beneath this notice!

Do not remove this notice from this file!

GPO Jacket No. 560-102
Print Order 61540
Rise Business Services, LLC
Job=AZ15 4/26/2019



Box Number= AZ15003



Claim Begin-End: AMC448952-AMC448952

1 Initial Receipt



AZ15003-32

AMC450400-AMC453366

United States Department of the Interior
Bureau of Land Management
 DIV OF LANDS, MINRLS & ENERGY
 ONE N CENTRAL AVE
 PHOENIX, AZ 85004 -4427
 Phone: 602-417-9200

Receipt

No: 4079549

Transaction #: 4191481	
Date of Transaction: 02/02/2018	
CUSTOMER:	
	DONOVAN SCHUYLER PO BOX 749 CONGRESS, AZ 85332-0749 US

ENTERED
FEB 07 2018
 BY: RAM

LINE #	QTY	DESCRIPTION	REMARKS	UNIT PRICE	TOTAL
1	1.00	LOCATABLE MINERALS / MINING CLAIMS-NEW, UNADJUD, ONE OR MORE AUTH NOS / NEW MINING CLAIM PROCESSING FEE CASES: AMC448952/\$20.00		- n/a -	20.00
2	1.00	LOCATABLE MINERALS / MINING CLAIMS-NEW, UNADJUD, ONE OR MORE AUTH NOS / NEW MINING CLAIMS LOCATION FEE CASES: AMC448952/\$37.00		- n/a -	37.00
3	1.00	LOCATABLE MINERALS / MINING CLAIMS-NEW, UNADJUD, ONE OR MORE AUTH NOS / NEW MINING CLAIMS MAINTENANCE FEE CASES: AMC448952/\$155.00		- n/a -	155.00
TOTAL:					\$212.00

PAYMENT INFORMATION			
NOTE: Items will appear on credit card statement as "Bureau of Land Mgmt CO".			
1	AMOUNT:	212.00	POSTMARKED: N/A
	TYPE:	CREDIT CARD	RECEIVED: 02/02/2018
	NAME:	SCHUYLER, DONOVAN PO BOX 749 CONGRESS AZ 85332-0749 US	
	CARD NO:	XXXXXXXXXXXX1008	AUTH CODE: 161106
	NAME ON CARD:	DONOVAN M SCHUYLER	
	EXPIRES:	01/2023	
	SIGNATURE:		

REMARKS

This receipt was generated by the automated BLM Collections and Billing System and is a paper representation of a portion of the official electronic record contained therein.

NOTICE!!

These documents have been scanned!

Do not place un-scanned documents beneath this notice!

Do not remove this notice from this file!

GPO Jacket No. 560-102
Print Order 61540
Rise Business Services, LLC
Job=AZ15 4/26/2019



Box Number= AZ15003



Claim Begin-End: AMC448952-AMC448952

2 Correspondence



AZ15003-32

AMC450400-AMC453366

**NO
DOCUMENTS
FOUND**

NO DOCUMENTS FOUND
NO DOCUMENTS FOUND

NOTICE!!

These documents have been scanned!

Do not place un-scanned documents beneath this notice!

Do not remove this notice from this file!

GPO Jacket No. 560-102
Print Order 61540
Rise Business Services, LLC
Job=AZ15 4/26/2019



Box Number= AZ15003



Claim Begin-End: AMC448952-AMC448952

3 Transfers



AZ15003-32

AMC450400-AMC453366

Donovan Schuyler
Po Box 749
Congress, AZ, 85332

CERTIFIED MAIL



7015 0640 0007 8976 4110



1000



85004

PHOENIX, AZ
07 MAR PHOENIX, AZ
U.S. POSTAGE
PAID
CONGRESS, AZ
85332
MAR 07, 18
AMOUNT

\$3.95

R2304W121235-4

Bureau of Land Management
1 N Central Ave
Suite 800
Phoenix, AZ 85004

PHOENIX, ARIZONA

2018 MAR - 8 P 1:42

RECEIVED
BLM
OFFICE

**United States Department of the Interior
Bureau of Land Management
DIV OF LANDS, MINRLS & ENERGY
ONE N CENTRAL AVE
PHOENIX, AZ 85004 -4427
Phone: 602-417-9200**

Receipt

No: 4108326

Transaction #: 4221388	
Date of Transaction: 03/09/2018	
CUSTOMER:	
DONOVAN SCHUYLER PO BOX 749 CONGRESS, AZ 85332-0749 US	

LINE #	QTY	DESCRIPTION	REMARKS	UNIT PRICE	TOTAL
1	1.00	LOCATABLE MINERALS / MINING CLAIMS- NOT NEW-UNADJUD, ONE AUTH NO. ONLY / MINING CLAIM MONEY RECEIVED CASES: AMC448952/\$10.00	TRF/1	- n/a -	10.00
TOTAL:					\$10.00

PAYMENT INFORMATION			
1	AMOUNT:	10.00	POSTMARKED: N/A
	TYPE:	CHECK	RECEIVED: 03/08/2018
	CHECK NO:	24702560752	
	NAME:	SCHUYLER, DONOVAN PO BOX 749 CONGRESS AZ 85332-0749 US	

REMARKS

This receipt was generated by the automated BLM Collections and Billing System and is a paper representation of a portion of the official electronic record contained therein.

NOTICE!!

These documents have been scanned!

Do not place un-scanned documents beneath this notice!

Do not remove this notice from this file!

GPO Jacket No. 560-102
Print Order 61540
Rise Business Services, LLC
Job=AZ15 4/26/2019



Box Number= AZ15003



Claim Begin-End: AMC448952-AMC448952

4 Annual Filings



AZ15003-32

AMC450400-AMC453366

DEPARTMENT OF THE INTERIOR
BUREAU OF LAND MANAGEMENT
MINING CLAIMS

Run Date/Time: 9/11/2018

MC Maintenance Fees Paid Through the BLM Pay Portal
(by Date Paid)

Page 669 Of 723

CBS Receipt: 4252561

Agency Tracking ID: 1535755665

Assessment Year: 2019

Paid On: 8/31/2018

Printed For Lead File # AMC448952

Number of BLM Serial Nr: 1

Total Amount Paid: \$155.00

Claim Name	BLM Serial No	Lead File No	Amount Paid
RED GOLD	AMC448952	AMC448952	\$155.00

United States Department of the Interior
Bureau of Land Management
 BUSINESS & SUPPORT SVCS DIV
 ONE N CENTRAL AVE SUITE 800
 PHOENIX, AZ 85004 -4427
 Phone: 602-417-9200

Receipt

No: 4252561

Transaction #: 4368078	
Date of Transaction: 08/31/2018	
CUSTOMER:	
ANTHONY PEREZ 13665 NE LAKE SHORE DR NEWBERG,OR 97132 US	

LINE #	QTY	DESCRIPTION	REMARKS	UNIT PRICE	TOTAL
1	1.00	LOCATABLE MINERALS / MINING CLAIMS-NOT NEW-UNADJUD,ONE AUTH NO. ONLY / MINING CLAIM MONEY RECEIVED CASES: AMC448952/\$155.00		- n/a -	155.00
TOTAL:					\$155.00

PAYMENT INFORMATION				
NOTE: Items will appear on credit card statement as "BLM O Mining Claim".				
1	AMOUNT:	155.00	POSTMARKED:	N/A
	TYPE:	CREDIT CARD	RECEIVED:	08/31/2018
	NAME:	ANTHONY PEREZ 13665 NE LAKE SHORE DR NEWBERG OR 97132 US		
	CARD NO:	XXXXXXXXXXXX4279	AUTH CODE:	07323A
	NAME ON CARD:	ANTHONY PEREZ		
	SIGNATURE:			

REMARKS

This receipt was generated by the automated BLM Collections and Billing System and is a paper representation of a portion of the official electronic record contained therein.

NOTICE!!

These documents have been scanned!

Do not place un-scanned documents beneath this notice!

Do not remove this notice from this file!

GPO Jacket No. 560-102
Print Order 61540
Rise Business Services, LLC
Job=AZ15 4/26/2019



Box Number= AZ15003



Claim Begin-End: AMC448952-AMC448952

5 Miscellaneous



AZ15003-32

AMC450400-AMC453366

**DEPARTMENT OF THE INTERIOR
BUREAU OF LAND MANAGEMENT**

MINING CLAIMS

(LIVE) Serial Register Page

Run Date/Time: 08/09/2018 07:53 AM

Page 1 of 1

01 10-21-1976;090STAT0090;43USC1744
Case Type 384201: PLACER CLAIM
Claim Name: RED GOLD
Commodity :
Case Disposition: ACTIVE
Required Maintenance Fee: \$155.00

Total Acres
20.000

Serial Number
AMC448952
Lead File Number
AMC448952

Name & Address	Int Rel
ANTHONY PEREZ PO BOX 561 NEWBERG, OR 97132-0561	CLAIMANT

Mer Twp	Rng	Sec	Quadrant	District/Field Office	County
14	0090N	0050W	024 SW	HASSAYAMPA FO	YAVAPAI

Act Date	Code	Action	Action Remarks	Receipt Number
01/23/2018	403	LOCATION DATE		
02/02/2018	395	RECORDATION NOTICE RECD	1	4079549
02/02/2018	484	LOCATION YEAR / MAINTENANCE 2018;\$155		4079549
08/06/2018	669	LAND STATUS CHECKED		
03/08/2018	396	TRF OF INTEREST FILED	SCHUYLER DONOVAN	4108326
02/02/2018	501	ACCT ADV IN LEAD FILE	AMC448952;	
01/24/2018	404	COUNTY RECORDATION	2018-0003954;	

Line Nr Remarks

NOTICE!!

These documents have been scanned!

Do not place un-scanned documents beneath this notice!

Do not remove this notice from this file!

GPO Jacket No. 560-102
Print Order 61540
Rise Business Services, LLC
Job=AZ15 4/26/2019



Box Number= AZ15003



Claim Begin-End: AMC448952-AMC448952

6 Location Notices-Amendments and Supporting Documents



AZ15003-32

AMC450400-AMC453366

MINING CLAIM STATUS REPORT

Data Entered: 2/7/18 RAm

MTP Checked By: EG
 GEO Checked By: EG

LEAD SERIAL NUMBER: AMC 448952 thru AMC _____

NUMBER OF CLAIMS & TYPE:

 LODE
1
 PLACER

 ASSOCIATION PLACER

 MILL SITE

 TUNNEL SITE

CHARGES:

Processing Fee @ \$20 = \$ 20
 Location Fee @ \$37 = \$ 37
 Maintenance Fee @ \$155 = \$ 155
 Add'l Maint Fee for Assoc Placer = \$ _____
SUBTOTAL \$ 212
 _____ Other Fees \$ _____
 _____ Other Fees \$ _____
TOTAL \$ _____

TOTAL ACREAGE: 20 Per Claim
 (Placer Only)

NUMBER OF LOCATORS: 1

DOCUMENTS RECEIVED VIA: Over-the-Counter Mail **TIMELY FILED:** Yes No

LEGAL DESCRIPTION: T 9N R 5W SEC 24
 T _____ R _____ SEC _____
 T _____ R _____ SEC _____
 T _____ R _____ SEC _____
 T _____ R _____ SEC _____

BLM FOREST SERVICE _____ SUBJ TO PL 359: Yes No
 WILDERNESS AREA _____

SPLIT ESTATE: N/A SX PX OTHER _____
 SRHA Was proper Notice filed if located on SHRA Land? Yes No

RECONVEYED MINERALS ON BLM LAND REQUIRE OPENING ORDER FROM 1944 TO 1993:
 Open to Entry On _____ N/A

COMMENTS/STATUS: VOID PARTIALLY VOID PVT MINERALS WITHDRAWN LANDS
 OTHER _____

[] Claimant acknowledges that portions of the following claim(s) site(s) may be void or voidable.

Printed Name of Claimant _____ Signature of Claimant _____

*****FINAL ADJUDICATION*****

DATE 8/6/18 INITIALS RB

AMC 448952

MINING CLAIM MAP

Lode () Placer (X)

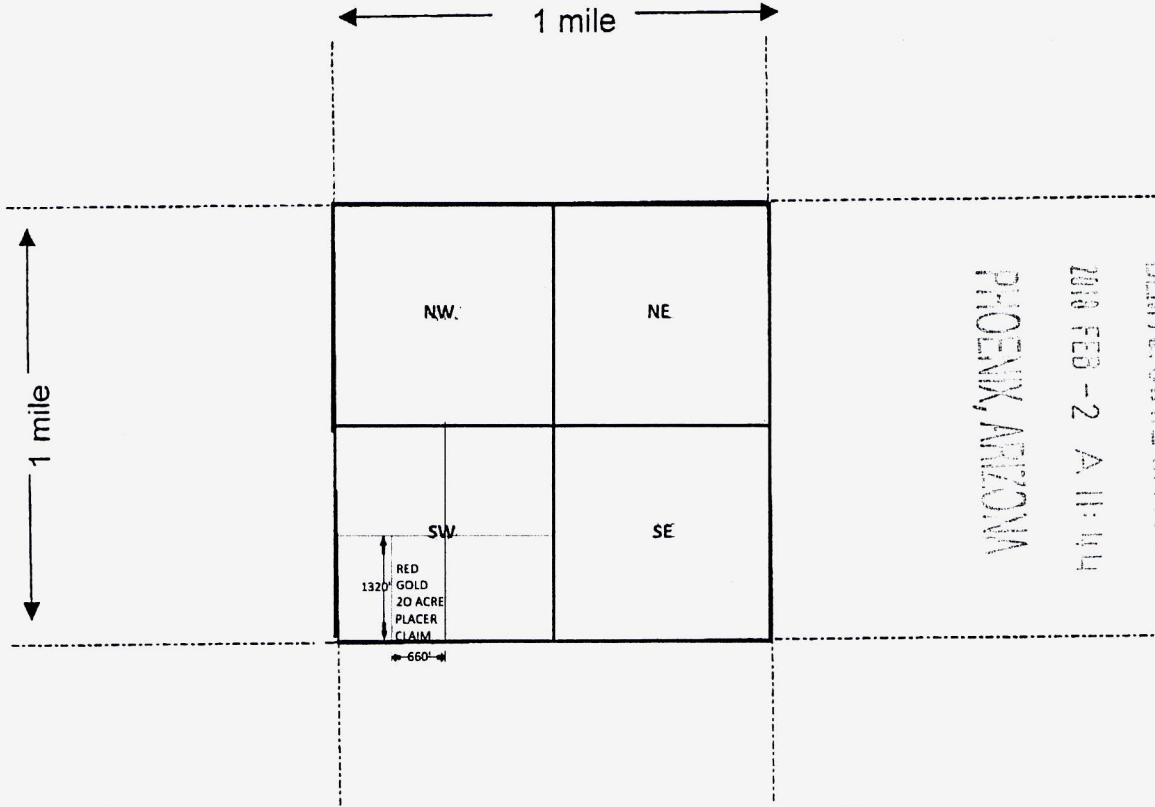

RECEIVED
 BLM AZ STATE OFFICE
 PHOENIX, ARIZONA
 2010 FEB - 2 A 11:44

Scale : 1" = 2000 feet



1. The above map depicts the RED GOLD mining claim, which is located in Section (s) 24, Township 9 N, Range 5 W, Gila and Salt River Base and Meridian, YAVAPAI County, Arizona.
2. The type of corner and location monuments used are as follows: 4' TALL PVC POSTS THAT ARE 2" IN DIAMETER AND ALL POSTS HAVE CAPS, AND THE NOL POST HAS NOL PAPERWORK.
3. The bearings and distances in degrees and feet between claim corners are as depicted on the map.

Form MCF100a
 Revised July 2005

This form is available from the Arizona Department of Mines & Mineral Resources and may be reproduced.

AMC 448952

DEPARTMENT OF INTERIOR
BUREAU OF LAND MANAGEMENT

Input Parameters for Geographic Report with Land

System Id = CR

Admin State = AZ

Geo State =

Casetype Begins With

Case Disp Txt = AUTHORIZED, CANCELLED, EXPIRED, PENDING, REJECTED, RELINQUISHED, VOID, WITHDRAWN

Mer Twp Rng =

Section =

Mtrs = 14 0090N 0050W 024, 14 0090N 0050W 999

Commodity =

Commodity Txt =

Pending Org =

Pend Org Decode =

Total Rows Returned: 3

RUN TIME: 11:31 AM

Adm State: AZ

UNITED STATES DEPARTMENT OF INTERIOR
BUREAU OF LAND MANAGEMENT
GEOGRAPHIC REPORT WITH LAND
Sorted by Serial Number

RUN DATE: 02/02/2018

Page 1 of 1

Serial Number: AZA 036770

Total Case Acres: 2.000

<u>Casetype</u>	<u>Case Disp</u>	14	0090N	0050W	<u>Sect</u>	<u>Sur Typ</u>	<u>Sur Num</u>	<u>Suff</u>	<u>Subdivision</u>	<u>Act Pend</u>
380913	AUTHORIZED				024	FF			NE(PART);	

Serial Number: AZAR 0000110

Total Case Acres: 39.400

<u>Casetype</u>	<u>Case Disp</u>	14	0090N	0050W	<u>Sect</u>	<u>Sur Typ</u>	<u>Sur Num</u>	<u>Suff</u>	<u>Subdivision</u>	<u>Act Pend</u>
285003	AUTHORIZED				024	ALIQ			NWNE,E2NW,W2SW,NESW;	

Serial Number: AZAR 0034626

Total Case Acres: 26.550

<u>Casetype</u>	<u>Case Disp</u>	14	0090N	0050W	<u>Sect</u>	<u>Sur Typ</u>	<u>Sur Num</u>	<u>Suff</u>	<u>Subdivision</u>	<u>Act Pend</u>
286202	AUTHORIZED				024	ALIQ			E2W2;	

TOWNSHIP 09 NORTH RANGE 05 WEST OF THE GILA & SALT RIVER MERIDIAN, ARIZONA

SECS	SUBDIVISION																Acres	Kind of Entry or Purpose	Serial Number or Order Number	Action Date	Remarks		
	NE 1/4				NW 1/4				SW 1/4				SE 1/4									Lots	Other Description
	NE	NW	SW	SE	NE	NW	SW	SE	NE	NW	SW	SE	NE	NW	SW	SE							
For orders affecting disposal or use of unidentified lands withdrawn for classification, minerals, water, and/or other public purposes, and Indian treaties, refer to Index to Miscellaneous Documents																							
1																		LOT 2198 (MS);	18.745	PATENT / ME	45456	5/2/1907	MC 245; 9N 4W;
																		ALL SECS 2, 16, 32, 36;		STATE GRANT	ACT OF CONGRESS	6/20/1910	TITLE TO STATE TO FIX ON APPROVAL OF SURVEY; SUBJECT TO PRIOR RIGHTS;
15	X	X	X	X									X	X	X	X							
22	X	X	X	X	X	X	X	X											640.00	SRHE	PHX-055084	1/2/1924	REL 8/5/1924;
15	X	X	X	X									X	X	X	X							
22	X	X	X	X	X	X	X	X											640.00	SRHE	PHX-057057	8/5/1924	REL 10/22/1931;
10											X	X						80.00	PATENT / CE	951020	1/6/1925		
11																		ALL;	640.00	PATENT / SRHE	952658	1/31/1925	
10	X	X	X	X									X	X	X	X			320.00				
14																		ALL;	640.00	L	82	2/28/1925	12S 25E;
																		ALL SECS 2, 16, 32, 36;		STATE GRANT	ACT OF CONGRESS	1/25/1927	EXTENDS ACT OF 6/20/1910 TO MINERAL LANDS; SUBJECT TO PRIOR RIGHTS;
15					X	X	X	X	X	X	X	X							320.00	PATENT / SRHE	1039299	8/1/1930	10N 3W;
3																		ALL;	639.88	SRHE	PHX-070833	4/14/1932	REL 11/1/1934;
5																		ALL;	640.00	SRHE	PHX-071318	9/28/1932	REL 11/10/1936;
9																		ALL;	640.00				
10					X	X	X	X	X	X									240.00				
12	X	X			X	X	X	X	X	X	X	X	X						440.00				
24																		ALL;	640.00				
26																		ALL;	640.00				
27																		ALL;	640.00				
28																		ALL;	640.00				
23	X	X	X	X									X	X	X	X			320.00				
25																		ALL; 27N 4W;	640.00	L	115	1/19/1933	QC'D'S TO US: 6/13/1938;
29									X	X	X	X											
30					X	X	X	X	X	X	X	X	X	X	X	X			641.04	SRHE	PHX-072284	4/3/1933	REL 6/28/1938;
13					X	X	X	X	X	X	X	X	X	X	X	X		19S 23E;	480.00	L	119	5/12/1934	QC'D'S TO US: 6/13/1938;
22									X	X	X	X	X	X	X	X			320.00				
23					X	X	X	X	X	X	X	X							320.00	L	128	12/19/1934	13N 2W;

TOWNSHIP 09 NORTH RANGE 05 WEST OF THE GILA & SALT RIVER MERIDIAN, ARIZONA

SECS	SUBDIVISION																Acres	Kind of Entry or Purpose	Serial Number or Order Number	Action Date	Remarks		
	NE 1/4				NW 1/4				SW 1/4				SE 1/4									Lots	Other Description
	NE	NW	SW	SE	NE	NW	SW	SE	NE	NW	SW	SE	NE	NW	SW	SE							
For orders affecting disposal or use of unidentifed lands withdrawn for classification, minerals, water, and/or other public purposes, and Indian treaties, refer to Index to Miscellaneous Documents																							
29	X	X	X	X	X	X	X	X					X	X	X	X		480.00	L	138	5/29/1935	11S 26E;	
21																		640.00	L	141	6/26/1935	OTHER TPS: 2S 13E, 5S 12E, 5S 30E, 8S 10E, 8S 12E, 9S 31E, 11S 10E, 12S 32E, 15S 16E, 21S 12E, 24S 29E, 2N 5E, 3N 2W, 3N 4W, 3N 22W, 4N 1W, 4N 2W, 4N 3W, 4N 4W, 4N 5W, 4N 6W, 4N 7W, 4N 8W, 4N 11W, 40N 3W, 41N 3W, 6S 6W, 8S 12W, 11S 19W, 18S 3W, 19S 3W, 19S 2W, 17N 2E, 27N 11W, 27N 22W, 3N 21W, 10N 19W, 12N 18W;	
15	X	X	X	X									X	X	X	X							
22	X	X	X	X	X	X	X	X										640.00	PATENT / SRHE	1078015	8/30/1935		
1			X	X			X	X	X	X	X	X	X	X	X	X	1-4	639.35	PATENT / SRHE	1079416	10/25/1935		
12																						X	
13	X		X	X																			
35		X	X						X	X		X	X						O WDL PWR PROJECT	AR-774	12/31/1935	10N 4W; TERM 1/1/1951; CANC 3/17/1967;	
12		X	X		X	X	X	X	X	X	X	X	X	X									
13					X	X	X	X	X	X	X	X	X	X	X	X							
24																						ALL;	
25																						ALL;	
26													X	X	X	X			QCD TO US	PHX-071832	6/13/1938		
13													X	X	X								
24		X			X				X	X	X	X											
25					X																		
26													X	X	X	X			O WDL PWR PROJECT	AR-774	11/30/1938	11N 4W; TERM 1/1/1951; CANC 3/17/1967;	
4													X	X	X	X		200.00	L	204	7/29/1940	7S 13E;	
4			X	X			X	X	X	X	X	X					1-4	439.88	L	212	1/17/1941	16N 20E;	
5																		640.00				ALL;	
8																		640.00				ALL;	
17																		640.00				ALL;	
20																		640.00	PATENT / SX	1110886	4/3/1941	OTHER TPS: 8N 5W, 14N 2W;	
3																		639.80	PATENT / SX	1112598	11/28/1941	9N 1W;	
1							X	X									3, 4	160.12	PATENT / ME	1127938	11/28/1949	10N 5W;	

TOWNSHIP 09 NORTH RANGE 05 WEST OF THE GILA & SALT RIVER MERIDIAN, ARIZONA

SECS	SUBDIVISION																Acres	Kind of Entry or Purpose	Serial Number or Order Number	Action Date	Remarks		
	NE 1/4				NW 1/4				SW 1/4				SE 1/4									Lots	Other Description
	NE	NW	SW	SE	NE	NW	SW	SE	NE	NW	SW	SE	NE	NW	SW	SE							
For orders affecting disposal or use of unidentified lands withdrawn for classification, minerals, water, and/or other public purposes, and Indian treaties, refer to Index to Miscellaneous Documents																							
13																		ALL;					
24																		ALL;					
25																		ALL;					
26													X	X	X	X	2720.00	LEASE / OG	A-15548	5/30/1981	EFF 6/1/1981; TERM 6/1/1983; OG SIM SEP 1983;		
1			X	X				X	X	X	X	X	X	X	X	X	1.2						
3			X	X			X	X	X	X	X	X	X	X	X	X	1.4						
5			X	X			X	X	X	X	X	X	X	X	X	X	1.4						
7	X	X	X	X	X			X	X			X	X	X	X	X	1.4						
11																		ALL;					
17																	3679.91	LEASE / OG	A-16629	7/27/1981	EFF 8/1/1981; TERM 8/2/1982; OG SIM NOV 1982;		
19	X	X	X	X	X			X	X			X	X	X	X	X	1.4						
20																		ALL;					
22	X	X	X	X	X	X	X	X	X														
31	X	X	X	X	X			X	X			X	X				1.7						
33	X	X	X	X	X	X	X	X	X	X		X	X				1.4						
34	X	X	X	X	X	X	X	X	X	X		X	X				1.4						
35	X	X	X	X	X	X	X	X	X	X		X	X				4171.64	LEASE / OG	A-16637	7/27/1981	EFF 8/1/1981; TERM 8/2/1982; OG SIM NOV 1982;		
30			X														40.00	RW SEWER LINE AND PONDS	A-19992	8/13/1985	TO TERM 8/12/2005; REL AND CASE CLOSED 8/16/1990;		
15																		ALL;					
26												X	X	X	X								
30	X	X	X	X	X			X	X			X	X	X	X	X	1.4						
31	X	X	X	X	X			X				X	X				1.7	LEASE / OG	A-23065	1/14/1988	EFF 2/1/1988; TERM 2/1/1989; COMP; CASE CLOSED 6/9/1989;		
22	X	X	X	X	X	X	X	X	X														
25																		LEASE / OG	A-23066	1/14/1988	EFF 2/1/1988; TERM 2/1/1989; COMP; CASE CLOSED 6/9/1989;		
5			X	X			X	X	X	X	X	X	X	X	X	X	1.4						
6			X	X			X	X			X	X	X	X	X	X	1.7						
7	X	X	X	X	X			X	X			X	X	X	X	X	1.4						
8																	2561.68	LEASE / OG	A-23056	4/5/1988	EFF 5/1/1988; TERM 5/1/1989; CASE CLOSED 1/26/1990;		
17																		ALL;					
18	X	X	X	X	X			X	X			X	X	X	X	X	1.4						

TOWNSHIP 09 NORTH RANGE 05 WEST OF THE GILA & SALT RIVER MERIDIAN, ARIZONA

SECS	SUBDIVISION																Acres	Kind of Entry or Purpose	Serial Number or Order Number	Action Date	Remarks		
	NE 1/4				NW 1/4				SW 1/4				SE 1/4									Lots	Other Description
	NE	NW	SW	SE	NE	NW	SW	SE	NE	NW	SW	SE	NE	NW	SW	SE							
For orders affecting disposal or use of unidentified lands withdrawn for classification, minerals, water, and/or other public purposes, and Indian treaties, refer to Index to Miscellaneous Documents																							
19	X	X	X	X	X				X	X			X	X	X	X	1-4						
20																		2562.48	LEASE / OG	A-23057	4/6/1988	EFF 5/1/1988; TERM 5/1/1989; CASE CLOSED 1/26/1990;	
6			X	X									X	X	X	X	1, 2						
7					X				X	X			X				1-4		R/W WATER FACILITY	AZA-24422	6/15/1990	TO TERM 6/14/2020; OTHER TP: 10N 5W;	
1			X	X					X	X	X	X	X	X	X	X	1, 2						
11																						ALL;	
15																						ALL;	
22	X	X	X	X	X	X	X	X											NORA / CMI	AZA-19074	8/8/1991	SEGREGATES THE MINERAL INTEREST TO THE EXTENT THAT THEY WILL NOT BE OPEN TO APPROPRIATION UNDER THE MINING LAWS AND MINERAL LEASING LAWS; SEG TO TERM 8/7/1993;	
1																						ALL;	
11																						ALL;	
15																						ALL;	
22																			NORA / CMI	AZA-23506	8/8/1991	SEGREGATES THE MINERAL INTEREST TO THE EXTENT THAT THEY WILL NOT BE OPEN TO APPROPRIATION UNDER THE MINING LAWS AND MINERAL LEASING LAWS; SEG TO TERM 8/7/1993; CASE CLOSED AND OPEN TO ENTRY 2/24/1995;	
1																						ALL;	
11																						ALL;	
15																						ALL;	
22																			APLN / CMI	AZA-23506	7/29/1993	SEGREGATES THE MINERAL INTEREST TO THE EXTENT THAT THEY WILL NOT BE OPEN TO APPROPRIATION UNDER THE MINING LAWS AND MINERAL LEASING LAWS; SEG TO TERM 7/28/1995;	
1			X	X					X	X	X	X	X	X	X	X	1, 2						
11																						ALL;	
15																						ALL;	
22	X	X	X	X	X	X	X	X										2079.23	APLN / CMI	AZA-29554	6/2/1997	SEGREGATES THE LANDS FROM APPROPRIATION UNDER THE PUBLIC LAND LAWS, INCLUDING THE MINING LAWS; SEG TO TERM 6/1/1999; (AZA-19074, AZA-23506);	
31									X	X									R/W POWER LINE	AZA-30388	3/26/1998	TO TERM 3/25/2048; AMENDED 7/22/1998;	
31																	3, 4		R/W POWER LINE AMENDED	AZA-30388	7/22/1998	TO TERM 3/25/2048;	
11																						ALL;	
15																						ALL;	

TOWNSHIP 09 NORTH RANGE 05 WEST OF THE GILA & SALT RIVER MERIDIAN, ARIZONA

SECS	SUBDIVISION																Acres	Kind of Entry or Purpose	Serial Number or Order Number	Action Date	Remarks		
	NE 1/4				NW 1/4				SW 1/4				SE 1/4									Lots	Other Description
	NE	NW	SW	SE	NE	NW	SW	SE	NE	NW	SW	SE	NE	NW	SW	SE							
For orders affecting disposal or use of unidentified lands withdrawn for classification, minerals, water, and/or other public purposes, and Indian treaties, refer to Index to Miscellaneous Documents																							
22	X	X	X	X	X	X	X	X										1600.00	PATENT / CMI	02-99-0013	4/21/1999	(AZA-29554);	
33	X	X	X	X	X	X	X	X	X	X			X	X			1-4		COMMUNITY PIT	AZA-31470	12/19/2000	LD TP. 8N 5W;	
12															X								
13	X		X	X										X	X								
24		X			X				X	X	X	X											
25					X																		
26													X	X	X								
35		X	X						X	X		X	X				3, 4		R/W TRANSMISSION LINE AMENDED	AR-0110	8/11/2009	TO TERM 5/6/2031;	